

# MONTHLY MEMBERSHIP PROGRESS REPORT

LOCATION NETHERLANDS

District 110AZ

Results as of: 6/30/2023

| Clubs                 |               |           |               |
|-----------------------|---------------|-----------|---------------|
| RESULTS FOR 2022-2023 |               |           |               |
| QUARTER               | NEW CLUB GOAL | NEW CLUBS | DROPPED CLUBS |
| JULY/AUG/SEPT         | 0             | 0         | 0             |
| OCT/NOV/DEC           | 0             | 0         | 0             |
| JAN/FEB/MAR           | 1             | 0         | 0             |
| APR/MAY/JUNE          | 1             | 0         | 2             |

| Members               |                        |                      |   |
|-----------------------|------------------------|----------------------|---|
| RESULTS FOR 2022-2023 |                        |                      |   |
| QUARTER               | MEMBER GROWTH NET GOAL | MEMBER GROWTH ACTUAL | DROPPED MEMBERS ACTUAL<br>(including transfers) |
| JULY/AUG/SEPT         | 5                      | 29                   | 20  |
| OCT/NOV/DEC           | 0                      | 33                   | 23  |
| JAN/FEB/MAR           | 5                      | 31                   | 21  |
| APR/MAY/JUNE          | 5                      | 34                   | 94  |

**GOALS AND ACTUAL NEW CLUBS CUMULATIVE**

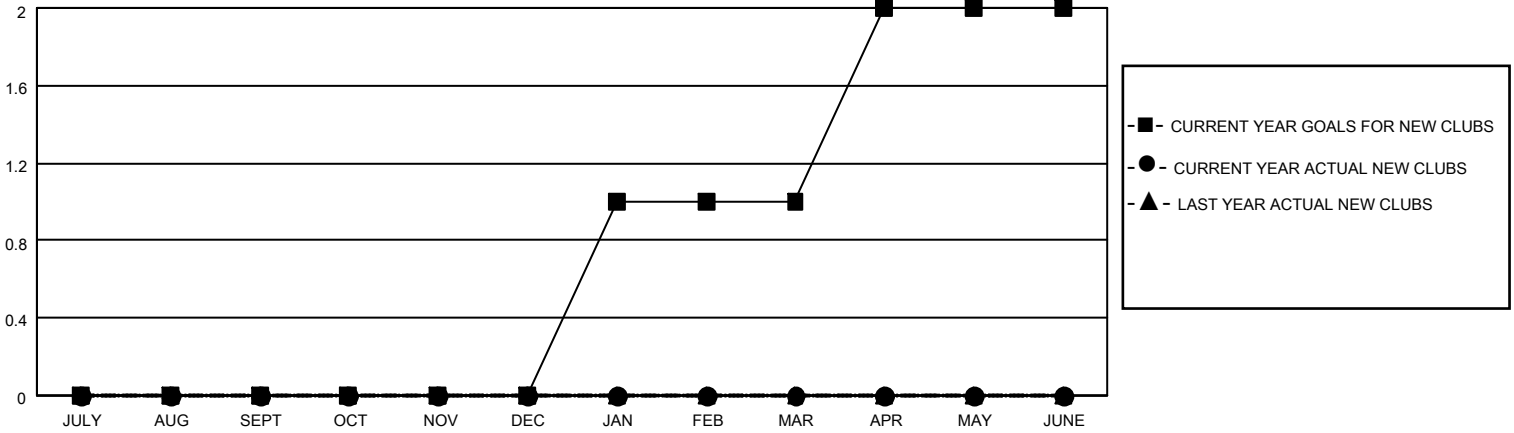

**GOALS AND ACTUAL MEMBERS CUMULATIVE**

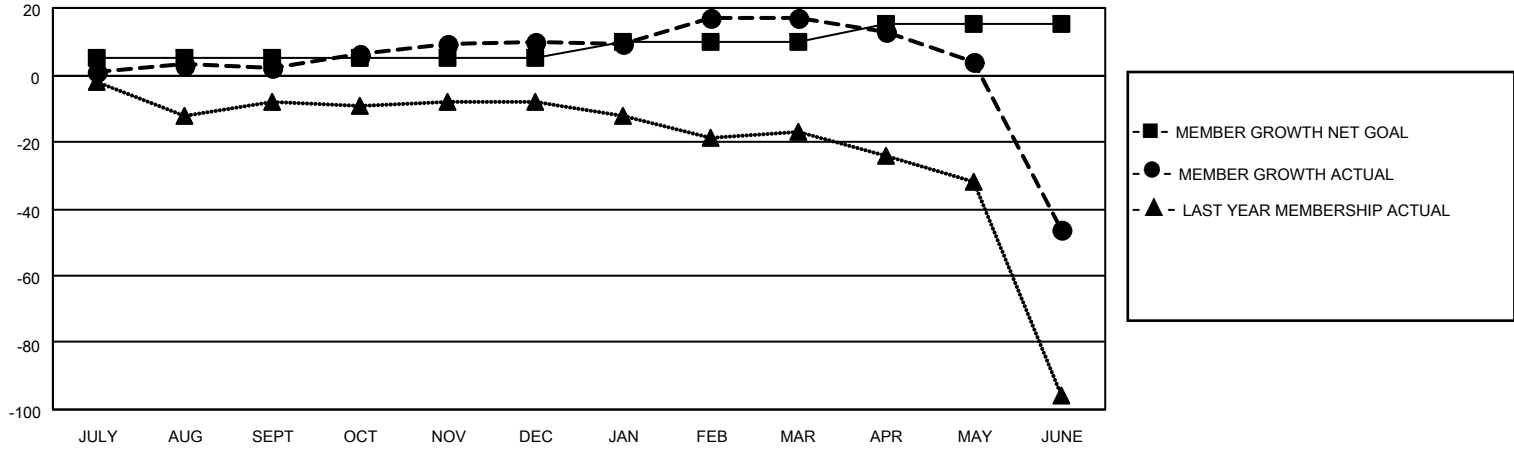

|                        |            |
|------------------------|------------|
| DROPPED CLUBS: 2       |            |
| <b>DROPPED MEMBERS</b> |            |
| DECEASED               | 17         |
| CLUB CANCELLED         | 15         |
| OTHER                  | 126        |
| <b>TOTAL</b>           | <b>158</b> |

48 CLUBS OF 75 ADDED 1 OR MORE NEW MEMBERS

[CLICK HERE FOR CUMULATIVE MEMBERSHIP DATA](#)

| <u>GENDER DISTRIBUTION</u>      |                |
|---------------------------------|----------------|
| MALE                            | 1,469 (79.92%) |
| FEMALE                          | 369 (20.08%)   |
| NON BINARY                      | 0 (0.00%)      |
| PREFER NOT TO ANSWER            | 0 (0.00%)      |
| TOTAL FAMILY UNIT MEMBERS       | 0              |
| FAMILY MEMBERS PAYING HALF DUES | 0              |